

1. Software Install:

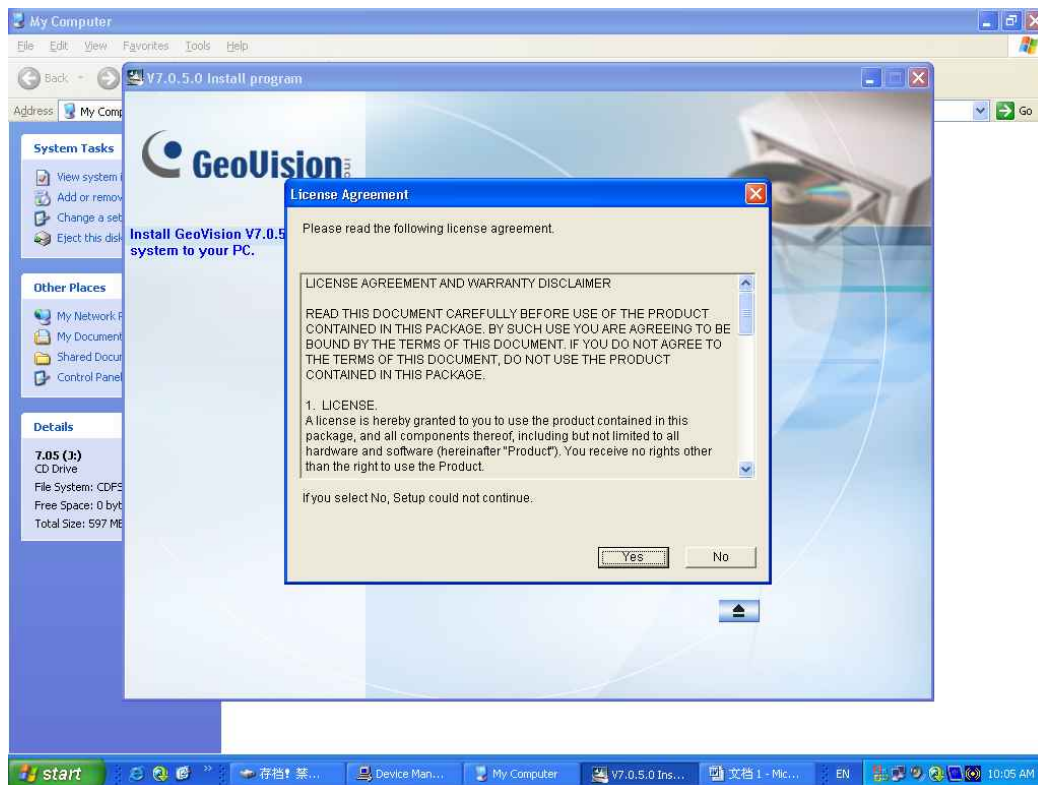

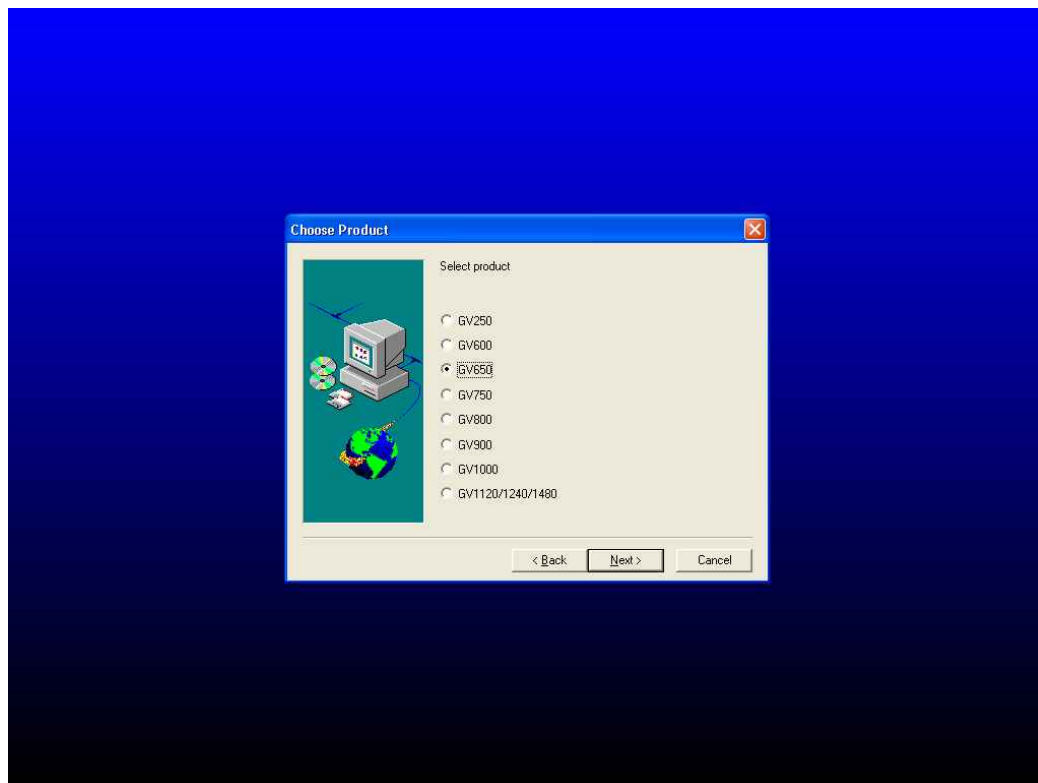

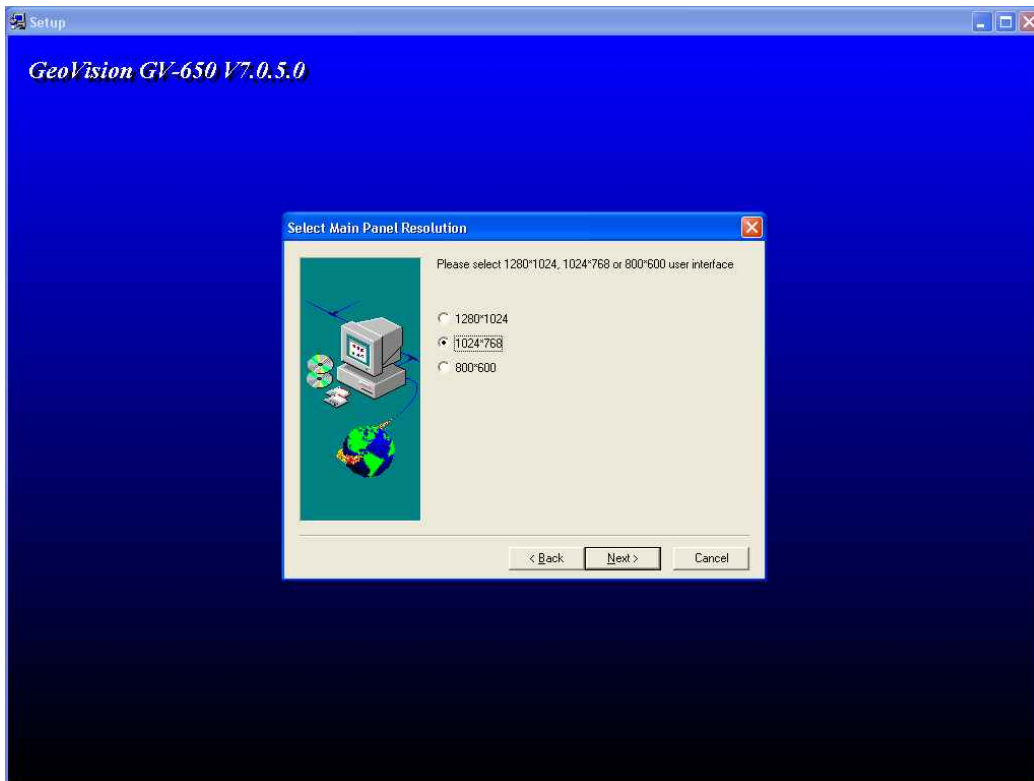

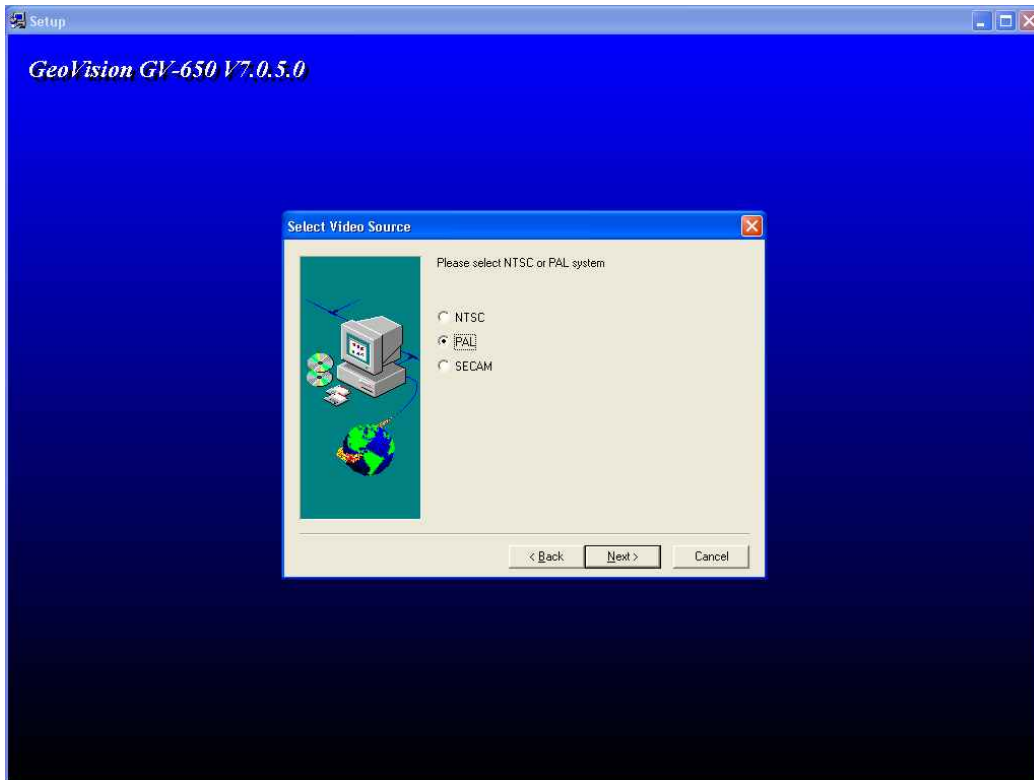
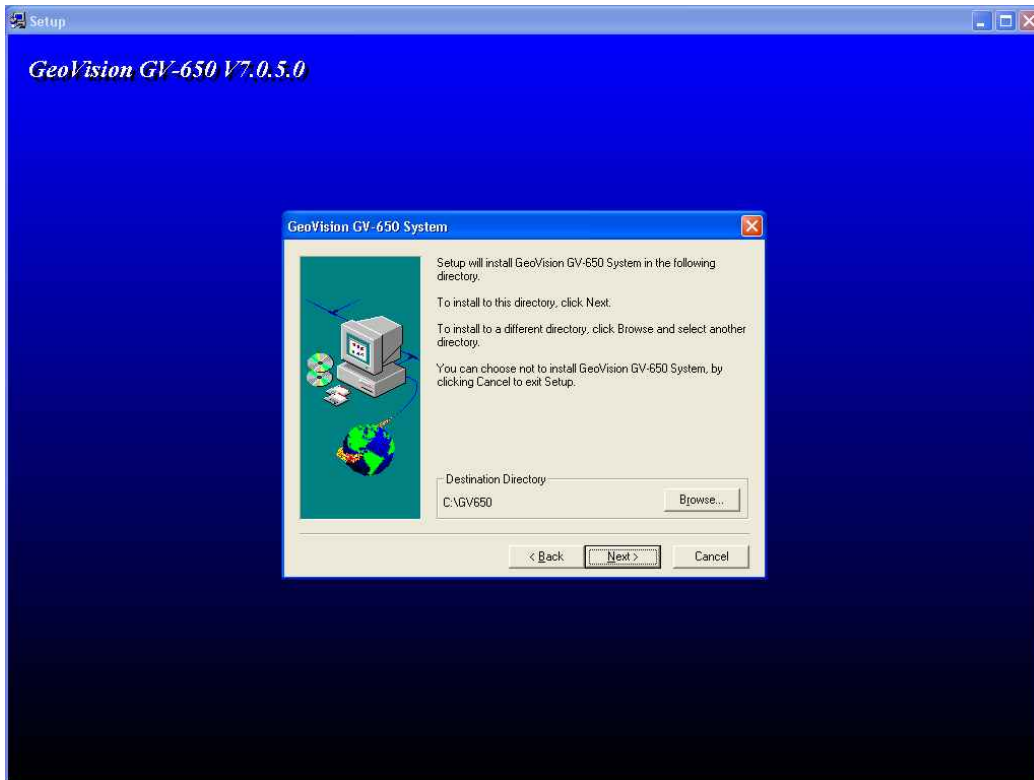

.....

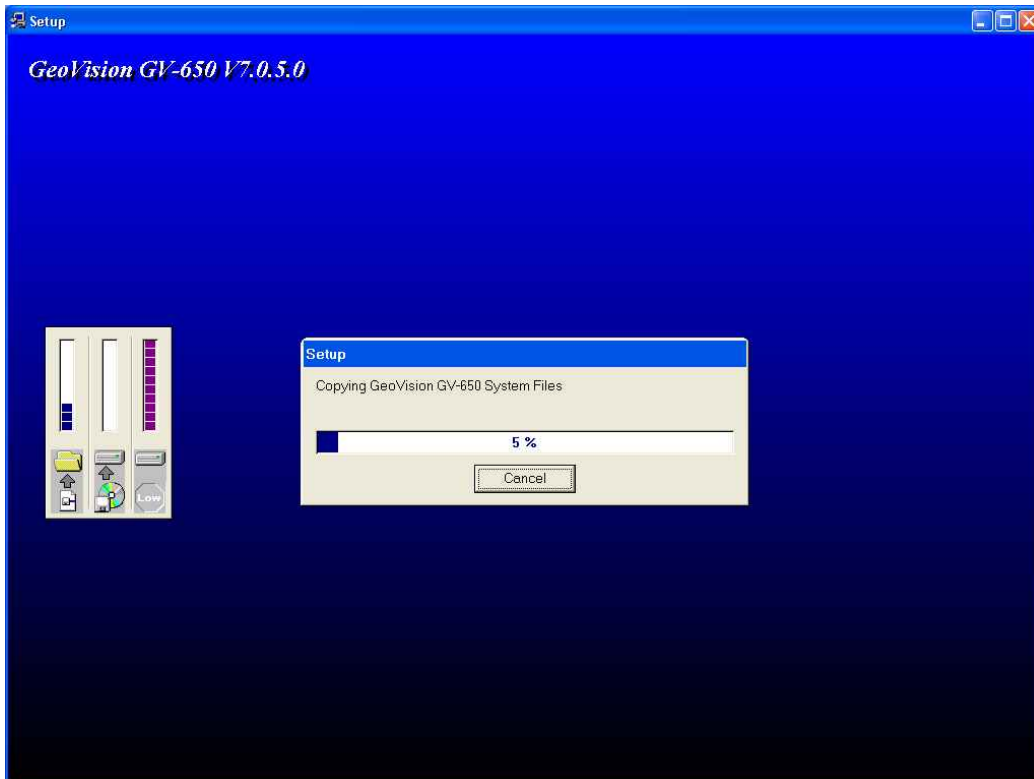

If the following happens, pls overwrite all data:

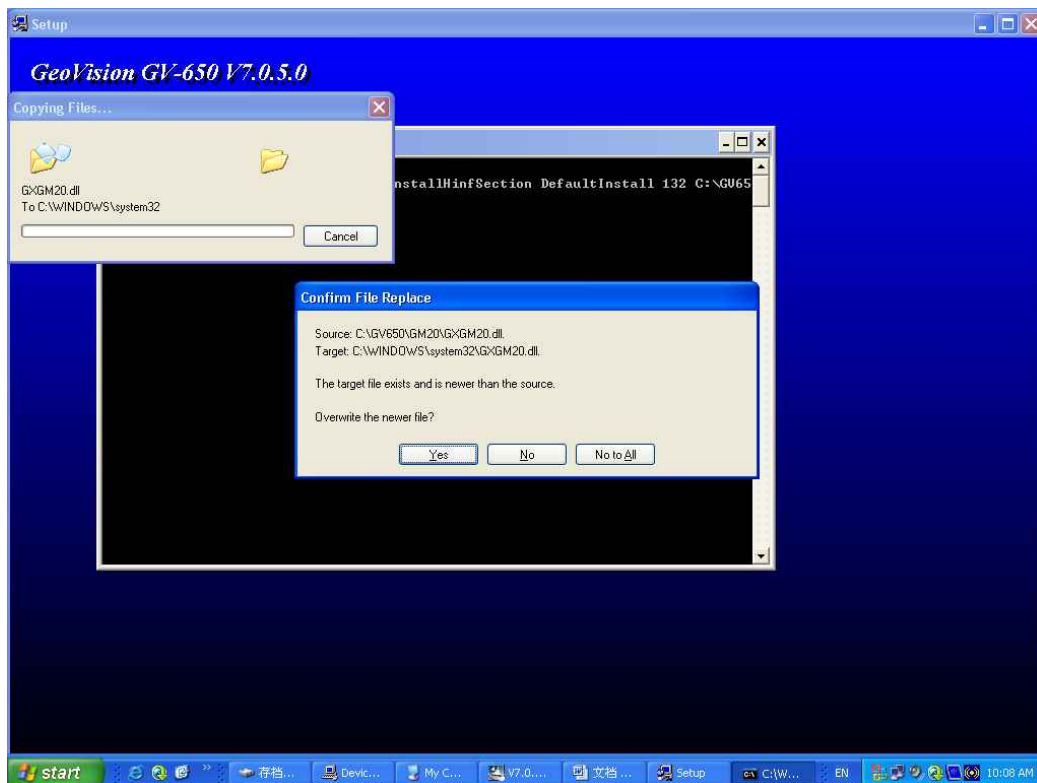
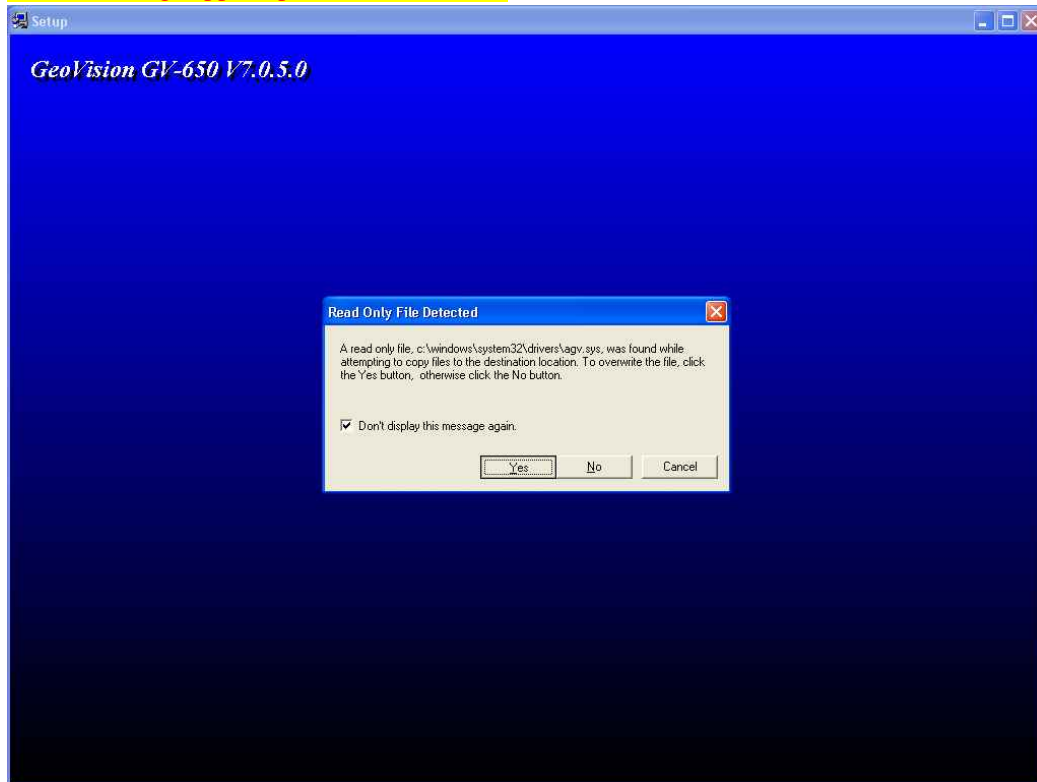

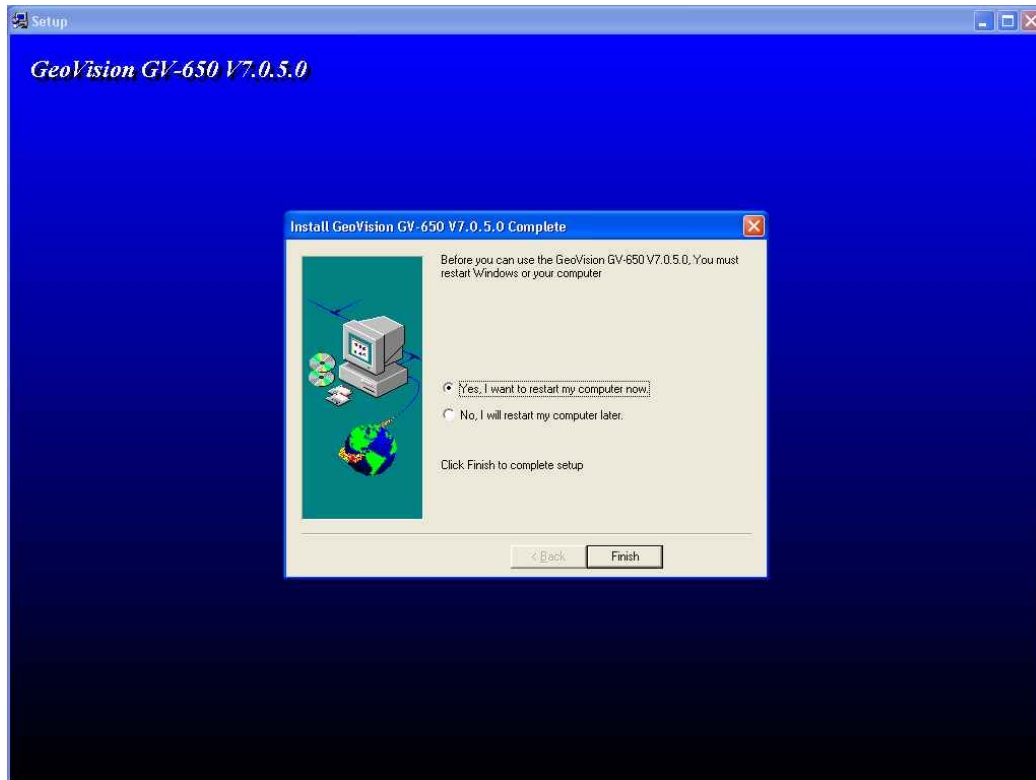

2. Drivers Install





If something like this happens, pls just ignore it and wait for the auto installing:

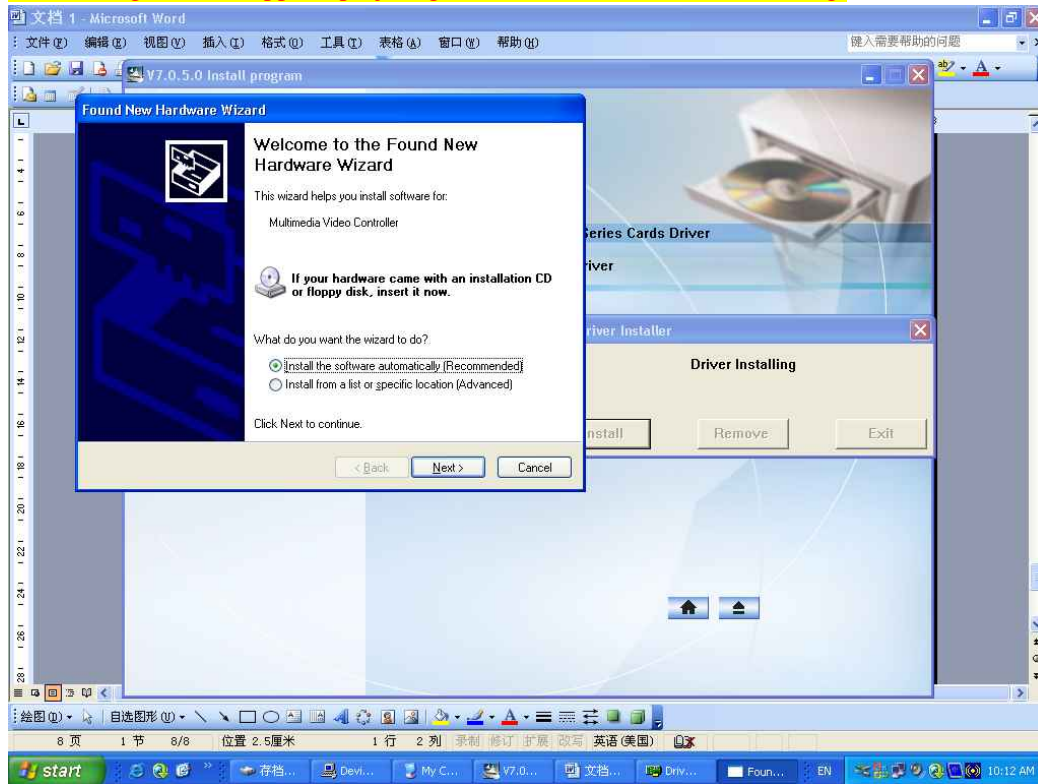

Drivers shown in Device Manager:



3. Run Software



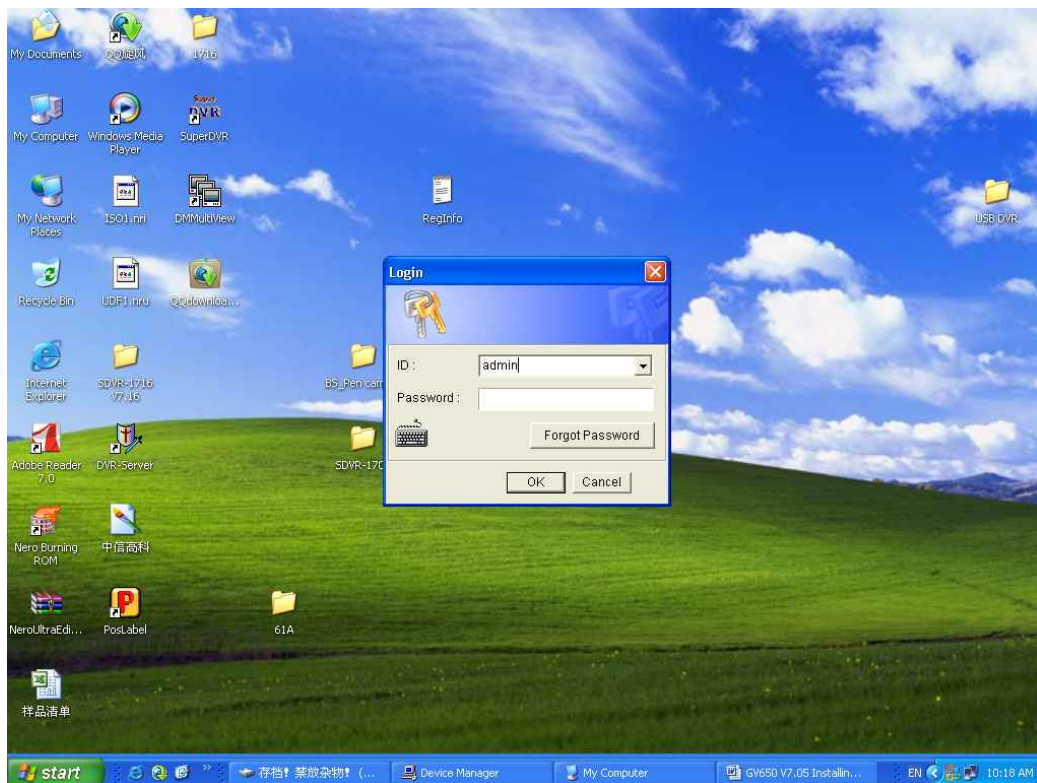
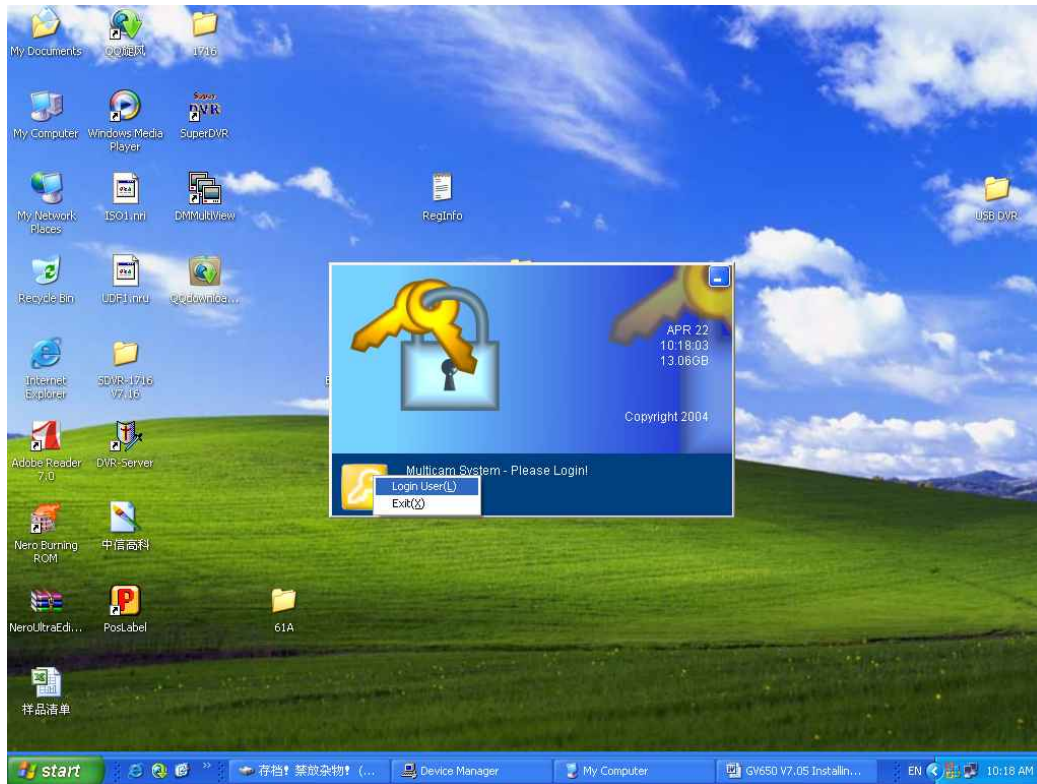

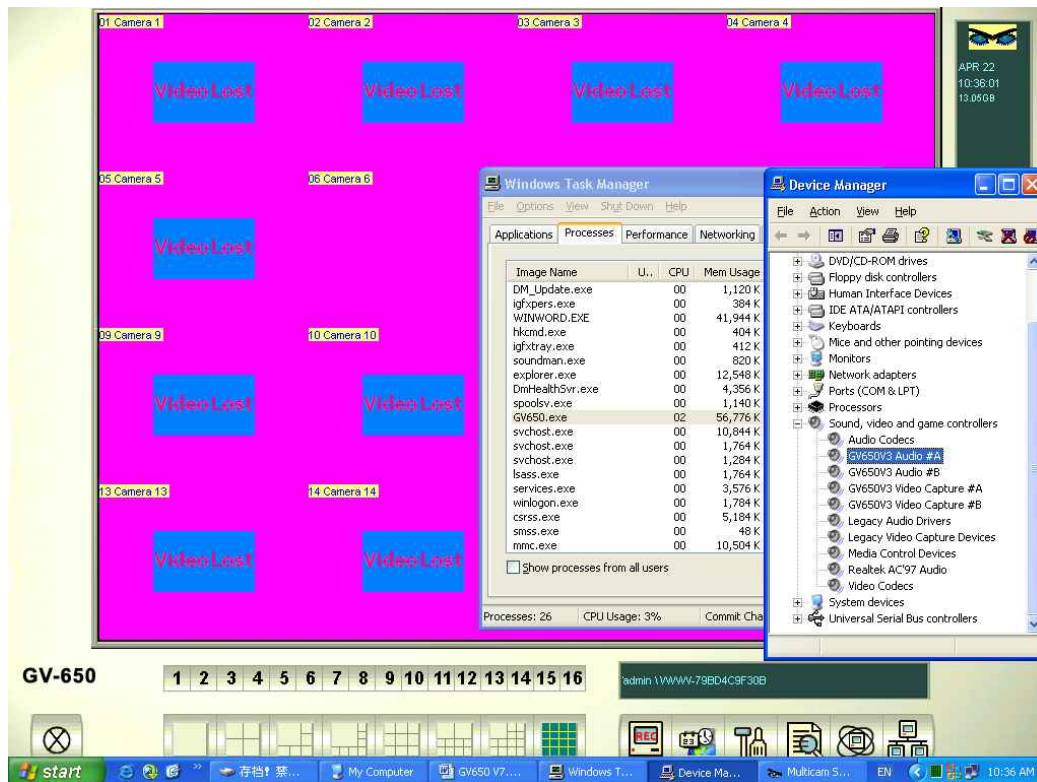

Drivers:



Notice for installing drivers: if you installed GV800 or above series software before, please make sure to uninstall drivers first before installing GV650 series drivers!